CIHM Microfiche Series (Monographs)

ICMH Collection de microfiches (monographies)

Canadian Institute for Historical Microreproductions / Institut canadien de microreproductions historiques

© 1994

The Institute
copy available
may be biblio
of the images
significantly c
checked belov

- Coloure
  Couvert
- Covers
  Couvert
- Covers
  Couvert
- Cover t
  Le titre
- Colour
  Cartes
- Colour
  Encre d
- Colour
  Planch
- Bound
  Relié a
- Tight b
  along i
  La reli
  distors
- Blank
  within
  been o
  Il se p
  lors d'
  mais, l
  pas été

- ☑ Additi
  Comm

This item is
Ce documen

10X

Technical and Bibliographic Notes / Notes techniques et bibliographiques

ute has attempted to obtain the best original able for filming. Features of this copy which bliographically unique, which may alter any ges in the reproduction, or which may ly change the usual method of filming, are elow.

oured covers/
verture de couleur

ers damaged/
verture endommagée

ers restored and/or laminated/
verture restaurée et/ou pelliculée

er title missing/
titre de couverture manque

oured maps/
tes géographiques en couleur

oured ink (i.e. other than blue or black)/
cre de couleur (i.e. autre que bleue ou noire)

oured plates and/or illustrations/
nches et/ou illustrations en couleur

und with other material/
lié avec d'autres documents

ht binding may cause shadows or distortion
ng interior margin/
reliure serrée peut causer de l'ombre ou de la torsion le long de la marge intérieure

nk leaves added during restoration may appear thin the text. Whenever possible, these have en omitted from filming/
e peut que certaines pages blanches ajoutées s d'une restauration apparaissent dans le texte, is, lorsque cela était possible, ces pages n'ont été filmées.

L'Institut a microfilmé le meilleur exemplaire qu'il lui a été possible de se procurer. Les détails de cet exemplaire qui sont peut-être uniques du point de vue bibliographique, qui peuvent modifier une image reproduite, ou qui peuvent exiger une modification dans la méthode normale de filmage sont indiqués ci-dessous.

- ☐ Coloured pages/ Pages de couleur
- ☑ Pages damaged/ Pages endommagées
- ☐ Pages restored and/or laminated/ Pages restaurées et/ou pelliculées
- ☑ Pages discoloured, stained or foxed/ Pages décolorées, tachetées ou piquées
- ☐ Pages detached/ Pages détachées
- ☑ Showthrough/ Transparence
- ☑ Quality of print varies/ Qualité inégale de l'impression
- ☐ Continuous pagination/ Pagination continue
- ☐ Includes index(es)/ Comprend un (des) index

Title on header taken from:/
Le titre de l'en-tête provient:

- ☐ Title page of issue/ Page de titre de la livraison
- ☐ Caption of issue/ Titre de départ de la livraison
- ☐ Masthead/ Générique (périodiques) de la livraison

ditional comments:/
mmentaires supplémentaires:

Part of pages [1]-[4] is missing.
There are some creases in the middle of pages.
Addenda sheets tipped in.

is filmed at the reduction ratio checked below/
ment est filmé au taux de réduction indiqué ci-dessous.

14X	18X	22X	26X	30X
		✓		

12X	16X	20X	24X	28X	32X

MICROCOPY RESOLUTION TEST CHART

(ANSI and ISO TEST CHART No. 2)

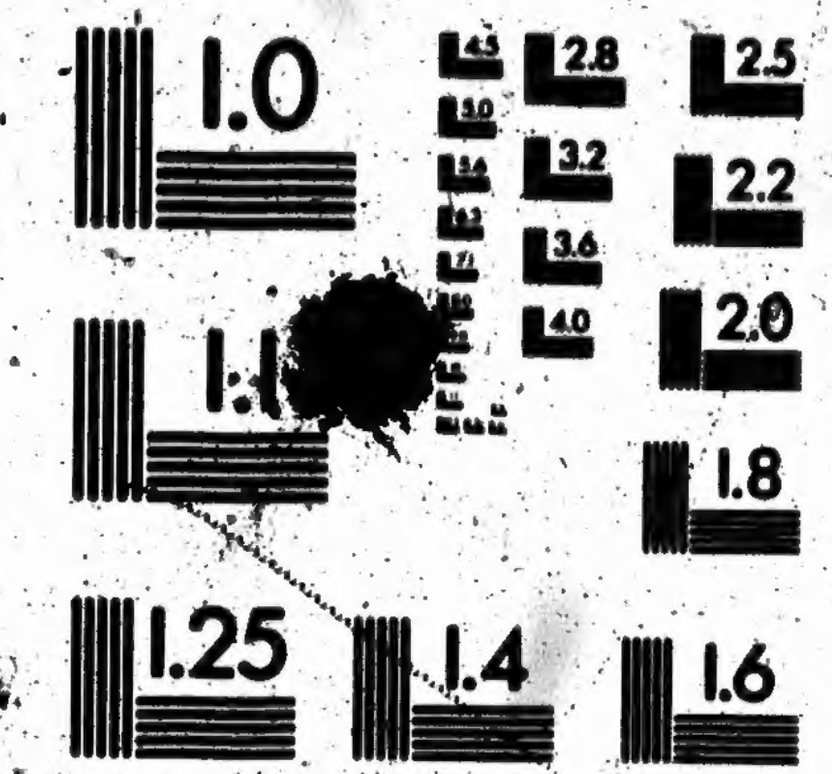

APPLIED IMAGE Inc

1653 East Main Street
Rochester, New York 14609 USA
(716) 482 - 0300 - Phone
(716) 288 - 5989 - Fax

VOTERS' LIST, 1867. MUNICIPALITY OF MERRICKVILLE

PART I.—List of persons entitled to vote in the Municipality of Merrickville, Holding real property in the Municipality.

No.		NAME.	LOT	CONCESSION or STREET.	Post Office Address.
1		Armstrong, James	part of 9,	St. Lawrence,	Merrickville
2	J	Abrey, [illegible]	143,	St. Lawrence,	Merrickville
3		Avery, John	53,	Elgin,	do
4	J	Bartus, Joseph	60,	St. Lawrence,	do
5		Buttermore, John	part of 49,	Drummond,	do
6		Brown, John	2,	Brock,	do
7		Boyle, William	2,	Brock,	do
8	J	Brown, Allan	100,	Lewis,	do
9		Brennan, George	3,	Brock,	do
10	J	Buttermore, Thomas	169 and 171,	Lewis,	do
11		Burges, Joseph	part of 1 and 2,	Montague,	do
12		Burchill, John	123 and 124,	St. Lawrence,	do
13	J	Bigford, John	26,	St. Lawrence,	do
14	J	Burchill, Thomas	129 and 130,	Colborne,	do
15	J	Burchill, John	8,	Colborne,	do
16	J	Brown, Henry	91,	Elgin,	do
17		Bigford, Henry	140 & other prem	Colborne,	Bishops Mills
18		Baker, Hiram	90, & other premi	Lewis,	N'th Augusta
19		Bell, George	203,	Main,	Merrickville
20	J	Bates, Robert	4 & part of 5,	St. Lawrence,	do
21		Bates, Philander	part of 10,	Wellington,	do
22		Brennan, James	part of 7,	Wellington,	do
23		Bridlan, Edward	8,	Wellington,	do
24		Bridlan, John	11 & part of 12,	Wellington,	do
25		Bigham, James	Old School House	Main,	do
26	J	Boyd, Thomas	11,	First Range,	do
27		Burchill, Albert E.	part 16, & 17,	Block 41,	do
28		Boyd John H	part of 8,	Broken Front B.	do
29		Bissell, Erasmus	part o 10,	Concession B.	do
30		Brownell, Abraham	part of 12,	Brock,	Kemptville
31	J	Cook, Albert Isaac	101,	Lewis,	Merrickville
32	J	Crabb, James	62,	Drummond,	Ambrose
33	J	Clarkin, Bernard	60 and 61,	Elgin,	Merrickville
34		Clarkin, John	58 and 59,	Drummond,	do
35	J	Calender, Austin	9,	Block 46,	do
36	J	Culbert, Thomas	part of 6,	St. Lawrence,	do
37		Church, Mills K	part of 26,	St. Lawrence,	do
38	J	Crozier, Demetrius	80,	Lewis,	do
39	J	Cranstoun, John	4 and 43,	Rideau,	do
40	J	Cusick, Patrick	14,	Rideau,	do
41	J	Cummings, Ethan D.	[illegible]	Wellington,	do
42	J	Cummings, Albert	0,	Wellington,	do
43		Campbell, R. H	96,	Rideau,	do
44		Crossett, Andrew T	part of Railway	[illegible]	do
45		Cusick, William	Malleable Iron	Foundry,	do
46		Cheshire, Timothy	[illegible]	Block 39, Brock	do
47	J	Driscoll, Richard	A. & A.	Drock,	do
48		Driscoll, Michael	2,	Brock,	do
49	J	Dillabough, Basil	63,	Lewis,	do
50	J	Doyle, James	63,	Elgin,	do
51	J	Dresser, D. Sidney	169 and 171,	St. Lawrence,	do
52		Desaulnier, John T	125,	St. Lawrence,	do
53		Dever, Anthony	14,	Wellington,	do
54		Dillabough, Benjamin	8, Block 39,	Main,	do
55		[illegible]	0,	Brock,	do
56		[illegible]	0,	Brock,	do
57		[illegible]	43,	Drummond,	do
58		[illegible]	37,	Drummond,	do
59		[illegible]	[illegible]	Colborne,	do
60		[illegible]	[illegible]	Mill Privilege,	do
61		[illegible]	[illegible]	Williams,	do
62		[illegible]	[illegible]	Elgin,	do
63	J	[illegible]	62, 13 and 14,	Montague,	do
64	J	[illegible]	part of 13,	Concession B.	do
65		Dickinson, James	part of 13,	Colborne,	Bates's Cor
66		Dickinson, Albert G	53,	Elgin,	Merrickville
67		Earl, William	part of 13,	Brock,	do
68		Emmons, Charles	5,	Brock,	do
69	J	Fitzgerald, Michael	91, part W & 10,	St. Lawrence,	do
70	J	Foran, Mathew	139,	Colborne,	do
71		Gay, John	21,	Brock,	do
72		Gamble, Archibald	part of 137,	St. Lawrence,	do
73		Gleason, James	73, Block 35,	Main,	do
74	J	Greene, Patrick	26 other parcels	Rideau,	do

114	J	Holden, Charles A.	part of 6 and 7,	St. Lawrence,	O	M	F		Merrickville.
115		Harrison, Robert	part of 5,	St. Lawrence,	O	M	F		do
~~116~~		~~Harrison, Howard~~	~~part of 5,~~	~~Wellington,~~	~~T~~	~~M~~	~~P~~		~~Merrickville.~~
117		Hall, David J.	9, 2	Wellington,	O	M	F		Merrickville.
118		Hinton, William	part of 7 & 8,	Concession A.	T	M	P		do
119		Hanlan, Jr. Jason	8 and 9,	Park Lots,	T	M	P		do
24	J	Henry, Robert Hannon	153,	St. Lawrence,	T	M	P		do
76		Hanlan, Jason	2 and 3,	Wellington,	T	M	P		do
152		Harrison, Anthony T.	pt. of [illegible]	Isle Crowder,	T	M	P		do
120	J	Irving, William	6 and 7,	Wellington,	T	M	P		do
121	J	James, John	3 and part of 39,	Brock,	T	M	P		do
125		Jakes, George L.	50,	Drummond,					do
126		Jakes, Samuel	part of 10	Concession A.	O	M	P		do
127		Jaques, Henry W.	part of 2 and 3,	Main,	O	M	P		do
128		Knapp, Simpson	46,	Montague,	O	M	P		do
129	J	Kelly, John G	part of 8,	Brock,	T	M	P		do
130	J	Kelly, Michael F.	8 and 9,	Wellington,	T	M	P		do
135		Kelly John	part of 143,	Colborne,	T	M	P		do
136		Kilfoil, William H.	152,	St. Lawrence,	T	M	P		do
137	J	Kyle, John	103,	Elgin,	O	M	P		do
139	J	Kerr, John	15 and 15,	Brock,	O	M	F		do
140		Kirk, William	part of 31,	St. John,	O	M	F		do
4642		Kempffer, James M.	8,	Main,	O	M	P		do
144	J	Kyle, Edward	26,	West Broadway,	O	M	P		do
145		Knapp, John	20,	West Broadway,	O	M	P		do
146		Keegan, John	24,	West Broadway,	O	M	F		do
147	J	Kelly, John Q.	40,	Rideau,	O	M	F		do
148		Kelly, Loghlin	44,	Rideau,	Oc	M	F		do
150		Kyle, Patrick	46,	St. Lawrence,	O	M	F		do
155	J	Lockhart, Samuel	part of 10,	Main,	O	M	P		do
157	J	Lang, Morton K.	Part of 7,	Concession A.	T	M	P		do
159	J	Lisson, Francis D.	part of 3,	Montague,	O	M	F		do
160		Lett, Rev. F. G.	7, 8 and 55,	Montague,	Oc	M	P		do
161		Lisson, John	52,	Rideau,	O	M	P		do
162		Long, Matthew	13,	Wellington,	O	M	P		do
178		Lyons, John	8 and 9,	A & B.	T	M	P		do
158	J	Lang, John	part of 7,	Concession A.	T	M	P		do
163		Meikle, John	40	Brock,	O	M	P		Smith's Falls
165		Monty, Dominick	10 & 55	Brock,	O	M	P		Merrickville.
166	J	Maxwell, John	B.	Brock,	O	M	P		do
167		Mosher, David	22,	Brock,	O	M	P		do
168	J	Mills, Lincoln	part of 39,	Brock,	O	M	P		do
169	J	Mills, James	9,	Brock,	O	M	P		do
170		Mills, Thomas	Part of 9,	St. Lawrence,	T	M	P		do
171		Magee, Thomas	8 and 9,	Block 26,	T	M	P		do
172		Miskelly, William	5,	St. Lawrence,	O	M	P		do
175	J	Mills, Alexander	92 & 93,	Elgin,	O	M	P		do
180		Montgomery, George	Part of 9,	Concession A.	T	M	P		Regina.
176		Merrick, John A	10 & 18,	Brock,	O	M	F		Merrickville.
179	J	Merrick, Walter	part of 6,	St. Lawrence,	T	M	P		do
181	J	Mills, John	70 and 71,	Drummond,					do
182		Muir, Rev. John	part of 7,	Concession A.	O	M	P		do
184		Merrick, Terrance	8 and 9,	Park Lots,	O	M	P		do
187		Mohoney, John H.	17, part of 16,	Block 41,	O	M	P		
188		Merrick, Henry	Foundry,	Part of Mill-Plot,	O	M	P		Halifast.
189		Merrick, William	23,	West Broadway,	O	M	P		Merrickville.
239	J	Moon, Alice	13, 14 and 15,	Main,	O	M	P		do
291		Mosher, Benjamin	20,	Brock,	T	M	P		do
190	J	Magee, George D.	1, 2 and 3,	Montague,	O	M	P		do
103		Morrison, William	part of 10,	Concession B.	Oc	M	P		do
240	J	McCarney, Wm. J.	part of A,	First and Second Range,	T	M	P		do
192		McCrea, Edward	48 and 49,	Rideau,	O	M	P		do
193	J	McCrea, Frederick M	47,	Rideau,	O	M	P		do
194		McKibbon, Robert	44 and 45,	Rideau,	O	M	P		do
196	J	McIntyre, John	3, 4 & 5,	Brock,	O	M	P		do
1991		McKibbon, Ambrose	part of 4,	Brock,	O	M	P		do
198		McDonald, Alexander	79,	St. John,	O	M	P		do
200	J	McGill, Patrick	43 and 44,	St. Lawrence,	O	M	P		do
202		McCrea, William H.	part of 84,	St. Lawrence,	O	M	P		do
203		McCarney, Cornelius F.	part of 13,	Wellington,	T	M	P		do
204	J	McCarney, William	part of 13,	Wellington,	T	M	P		do
205	J	McGill, Thomas	part of 14,	St. Patrick,	O	M	P		do
206	J	McDonald, Michael J.	part of 7 and 8,	Concession A.	T	M	P		do
207		McIntyre, Henry	3 and 4,	Main,	T	M	P		do
208		McCabe, Sar. Patrick	part of 19,	William,	O	M	P		do
211		McCabe, Jr. Patrick	21,	William,	O	M	P		do
213	J	McGill, Bernard	22,	William,	O	M	P		do
71	J	McRandal, Edward	86 & 87,	St. Lawzance,	T	M	P		do
215	J	Nicholson, William	part of 8,	Concession B.	T	O	M	P	do
218		O'Brian, John	part of 32,	Brock,	O	M	P		do
219		O'Brian Timothy	part of 30 & 39,	Brock,	O	M	P		do

220		O'Donnell, Hugh	17,	Drummond,	O	M	F		Merrickville.
221		O'Brian, Rev. Morgan	12,	First Range,	Oc	M	F		do
151	J	O'Brian, Francis	Millstone in Iron Foundry,		T	M	F		do
223	J	Peoples, Robert	31,	Brock,	O	M	F		do
225		Putnam, Gordon	14,	Brock,	Oc.	M	F		do
226		Postlethwaite, Joseph	38,	St. John,	O	M	F		do
227		Payen, William	part of 105	St. Lawrence,	T	M	F		do
228		Putnam, Charles W.	Part of 26,	St. Lawrence,	T	O	M	F	do
230	J	Postlethwaite, Charles W.	111,	Lewis,	O	M	F		do
232	J	Postlethwaite, William	Part of 127,	St. Lawrence,	O	M	F		do
234	J	Phillips, Richard	11 & 12,	Main,	O	M	F		do
235	J	Postlethwaite, Josiah C.	Part of 6,	St. Lawrence,	T	M	F		do
236	J	Pelton, Ellison	Part of 26,	Brock,	T	M	F		do
237		Phillips, John	Part of 11,	Wellington,	T	M	F		do
238	J	Payne, Josiah	13, 14, and 15,	Main,	O	M	F		do
241	J	Payne, William	Part of 8,	First and Second Range,	T	M	F		do
242		Potter, Rev. J. G.	Part of 33,	St. Lawrence,	T	M	F		do
243		Payen, Joseph	17,	William,	O	M	F		do
247		Pearson, William	Part of 8,	Concession B.	O	M	F		do
249		Pearson, Simon	6 & 7,	Main,	Oc.	M	F		do
252	J	Percival, Roger C.	Foundry.	Part of Mill Plot,	O	M	F		do
253	J	Percival, Thomas H.	Foundry,	Part of Mill Plot,	O	M	F		do
26	J	Pelton, William J.	133,	Elgin,	T	M	F		do
254		Quinn, Joseph,	Part of 4 & 5,	Main,	O	M	F		do
255		Quackinbush, John	Part of 66,	East Broadway,	O	M	F		do
256		Read, Robert	Part of 28,	Brock,	O	M	F		do
257	J	Ryan, James	Part of 104,	Lewis,	O	M	F		do
258		Rose, Charles	99,	Lewis,	O	M	F		do
259		Rose, Henry	98,	Lewis,	O	M	F		do
260	J	Real, Daniel	Part of 6,	St. Lawrence,	T	M	F		do
261		Riddell, Harry	Part of 6,	St. Lawrence,	T	M	F		do
262		Read, Alfred	Part of 8,	Main,	T	M	F		do
2 3		Roberts, Rev. William	15, Block 56,	Church,	Oc.	M	F		do
265		Read, William C.	E,	Main,	O	M	F		do
267		Reynolds, George	Part 15, 27 & 28,	Montague,	T	M	F		do
217		Rose, Ashmand	Part of 54,	East Broadway,	T	M	F		do
269	J	Shailer, Thomas	Part of 40,	St John,	T	M	F		do
271	J	Smith, Richard	32, & part of 33,	Brock,	T	M	F		do
273		Stewart, James	31, & 35	St. Patrick,	T	M	F		do
274	J	Silver, Nahim	Part of 6,	St. Lawrence,	T	M	F		do
276	J	Scott, William	9,	Water,	O	M	F		do
277		Sheets, Oscar	Part of 20,	William,	T	M	F		do
278	J	Scott, David	5 & 6,	Rideau,	T	M	F		do
45	J	Sylvia, Francis	4,	Brock,	O	M	F		do
184	J	Spicer, Robert N.	Part of 15 & 18,	William,	T	M	F		do
199		Smith, William P.	77,	Lewis,	O	M	F		do
279	J	Vero, Joseph	107 & 108,	Lewis,	O	M	F		do
281	J	Thorp, William	161,	St. Lawrence,	O	T	M	F	do
282		Towle, Joseph	Part of Mill Plot,		T	M	F		do
283	J	Trenham, William H.	35,	West Broadway,	O	M	F		do
285		Tallman, Peridiah A.	34 & 35,	William,	O	M	F		do
178	J	Tuck, William	Part of 9,	Concession A.	T	M	F		do
117		Thompson, Robert	Part of 8 & 9,	A. and B.	Oc.	M	F		do
213	J	Tansey, Peter	17 and 18,	Block 41,	O	M	F		do
249		Thomas, William	Part of 7,	Concession B.	Oc.	M	F		do
[illegible]		[illegible]	[illegible]	[illegible]	[illegible]				[illegible]
166		[illegible]	[illegible]	[illegible]	[illegible]				[illegible]
288	J	Vancamp, Sterling P.	Part of 6 and 7,	Wellington,	T	M	F		Merrickville.
232		Vedder, Jerome	Part of 28,	Brock,	T	M	F		do
289		White, William	12 and 13,	Brock,	T	M	F		do
290	J	Walker, John	20,	Brock,	T	M	F		do
292	J	White, James	Part of 26,	St. Lawrence,	O	M	F		do
293	J	Walkley, Edmund	2 & 3,	Brock,	O	M	F		do
296	J	Watchorn, Thomas	Part of 142,	St. Lawrence,	T	M	F		do
297		Wilson, Samuel	173,	St. Lawrence,	O	M	F		do
298	J	Wilson, Robert	138,	Colbourne,	O	M	F		do
299	J	Wilson, John	132,	Elgin,	O	M	F		do
300		Whitmarsh Eliezer H.	Part of 10,	Main,	O	M	F		do
302		Williams, Edward	8,	East Broadway,	O	M	F		do
303	J	Watchorn, Robert W.	Part of Mill Plot,	Woollen Mill.	O	M	F		do
304	J	Watchorn, George	Part of Mill Plot,	Woollen Mill.	O	M	F		do
[illegible]		[illegible]	[illegible]	[illegible]	[illegible]				[illegible]

Part II.—List of persons entitled to vote at Municipal Elections ONLY.

2	Attebeson, Catherine	24, & Part of 23,	Brock,	Owner	Merrickville.
3	Boyle, Abigail	8[illegible]—15, C. S.	Brock,	Owner	do
14	Burchill, Elizabeth	12 & Part 11,	Brock,	Owner	do
49	Clarkin, Anne	Part of [illegible]	St. Lawrence,	Tenant	do
58	Crocker, Susanna	45,	St. Lawrence,	Owner	do
76	Dowdall, Nelson,	Part of 40,	St. Lawrence,	Owner	Ottawa.
77	Duke, Caroline	Part 3 & 4,	Wellington,	Owner	Merrickville.
83	Eagley, Eliza	C.	Brock,	Owner	do
89	Earl, Catherine	Part of 6,	St. Lawrence,	Tenant	do
109	Gleason, Ann	3, Block 30,	Main,	Occupant	do
112	Hamilton, Reuben	4,	Brock,	Owner	do
118	Hanlan, Rebecca	62,	Lewis,	Owner	do
122	Johnston, Caroline	106,	St. Lawrence,	Owner,	do
131	Knapp, Cora	13,	Brock,	Owner,	do
141	Kelly, Ann	12,	Wellington,	Tenant,	do
154	Lake, Rebecca	39,	St. John,	Owner,	do
214	Langford, Mary J.	51,	Elgin,	Owner,	Ottawa.
156	Leonard, Charlotte	Foundry Plot,	Elgin,	Occupant	Merrickville.
163	Merrick, Caroline	Part of 16 & 16,	William,	Owner	do
174	Merrick, Mary P.	Part of 9,	Concession A,	Owner	do
185	Minions, Sarah	Part of 10,	Montague,	Tenant	do
191	Merrick, Mary	Part of 24,	St. Lawrence,	Owner	Athens,
195	McIntyre, Sarah	6, 7, & 8,	Brock,	Owner	Merrickville.
202	McGill, Margaretta	Part of [illegible]	William,	Owner	do
216	Nicholson, Elizabeth	Part of 23,	East Broadway,	Tenant	do
224	Putnam, Letetia	14,	Brock,	Owner	do
229	Palmer, Ruth	12 & 13,	Lewis,	Owner	Oggdensburg.
250	Pearson, Olive	6 & 7,	Main,	Occupant	Merrickville.
251	Pearson, Jane	6 & 7,	Main,	Occupant	do
264	Real, Mary Ann	3,	Main,	Tenant,	do
272	Smith, Catharine	33,	Brock,	Owner	do
275	Scanlan, Susan	131,	Elgin,	Owner	do
284	Tackaberry, Mary	53,	Hideon,	Owner	do
286	Tood, Mary G.	Part of 8,	Water,	Tenant,	do
287	Vanizon, Mary	Part of 14,	First Range,	Owner	do
294	Watchorn, Matilda	Part of 29,	Brock,	Owner	do
295	Wickwire, Jane	Part of 30,	St. John,	Tenant,	do
305	Ward, Mary	3,	Park Lot,	Owner,	Brockville.
50	Woods, James,	14,	St. Lawrence,	Tenant	Merrickville.

Part III.—Persons entitled to Vote at Elections to the Legislative Assembly only.

803	Attebeson, Nathaniel	M	F	Merrickville.	124	Johnston, Matthew H.	M	F	Merrickville.
22	Brennan, Thomas	M	F	do	130	Kneely, Jarabub	M	F	do
28	Bell, Howard	M	F	do	139	Kelly, William	M	F	do
29	Bell, William	M	F	do	142	Kennedy, Alexander	M	F	do
34	Brinlan, Philelus	M	F	do	194	Kelly, Richard	M	F	do
802	Burry, Thomas	M	F	do	302	Langford, Robert	M	F	do
36	Brinlan, Charles	M	F	do	135	Montgomery, Robert	M	F	do
107	Doolliard, F. X.	M	F	do	41	McEwen, David	M	F	do
206	Bole, A. E.	M	F	do	201	McDonald, John	M	F	do
46	Daniels, Charles	M	F	do	210	Merrick, James	M	F	do
74	Doyle, Marshall V.	M	F	do	188	Minions, Francis	M	F	do
80	Dever, Francis	M	F	do	221	Palmer, Edward	M	F	do
87	Earl, John	M	F	do	244	Pepper, Edward	M	F	do
90	Earl, Thomas	M	F	do	245	Pepper, John	M	F	do
92	Earl, William	M	F	do	246	Pepper, Francis	M	F	do
93	Earl, Richard	M	F	do	253	Pearson, Joseph	M	F	do
97	Eaton, Joseph	M	F	do	261	Pearson, G. W.	M	F	do
98	Eaton, Edward	M	F	do	266	Pritchard, Daniel	M	F	do
125	Johnston, John	M	F	do	281	Tyrrell, G.	M	F	do

I, John Jamieson, Clerk of the Municipality of the village of Merrickville, in the County of Grenville, do hereby certify that parts one and three of the within List contain a correct list of the names of all persons appearing by the last revised Assessment Roll of the said Municipality to be entitled to vote at Elections for members of the Legislative Assembly; and that parts one and two contain a correct list for said year of all persons appearing by the said roll to be entitled to vote at Municipal Elections in said Municipality; and I hereby call upon all Electors to examine the said lists, and if any omissions or other errors are perceived therein, to take immediate proceedings to have the same corrected according to law.

Dated this First day of September, 1894. JOHN JAMIESON, Clerk of said Municipality.

Clerk's Office
Merrickville 2nd Dec 1892

To His Honour the Judge of the County Court of the United Counties of Leeds and Grenville:

The Clerk of the Municipality of Merrickville hereby reports that the several persons mentioned in Column 1 of the schedule below, and no others, have each given to him written notice complaining of errors or omissions in the Voters' List for the said Municipality for 1893, on the grounds mentioned in Column 2 of the said Schedule and that such notices were received respectively at dates set down in Column 3 of the said schedule.

Dated at Merrickville
this 7th day of December 1892

J. Johnston
Clerk of Merrickville

Complainants	Errors or Omissions Complained of	Date when notice of Complaint was filed
David J. Hall	Alexander Aitcheson should be assess. as tenant part of Stone School House	Dec 7th 93
"	Thomas Berry should be assessed as tenant part of lot 81 St John Street	" " "
"	John Carmwith should be assessed as Tenant lots 15 & 16, Block 58, Brock St	" " "
"	Charles Howard Church should be M.P.	" " "
"	Simon D. Easton should be M.P.	" " "
"	Joseph Holdcroft should be assessed as Tenant part of Lot 143 St Lawrence Street	" " "
"	John Johnston should be assessed as Tenant part of 5 St Lawrence Street	" " "
"	Alexander Kempffer should be assessed as Occupant, part of 5, first Range Main Street	" " "

John Jenkins should be assessed as
Tenant part of 5 St Lawrence Street

Alexander Kempffer should be assessed
as Occupant, part of 5, first Range
Main Street

William Tessier should be assessed as
Tenant part of 1 first Range

William J. Norman should be as
essed as owner of part 27 Block 105

Edward A. Read should be assess-
ed as Tenant part of old Just
Mill

William D. Scott should be ass-
essed as Tenant of St Drummond St

Henry Hetford should be assessed
as owner of South Half 105 St Lawrence St.

John Hart should be assessed as
Tenant of part of 10 first Range

Edmund Erratt should be Edward
P. Erratt Jr.

Edmund Ewart should be Edward P. Ewart Jr.

G.W. Whitmarsh should be George A. Whitmarsh

James Pearson, non-resident failed to give notice required by Law

Howard Harrison, non-resident failed to give notice required by Law

---

Ephrim Dallman, non-residents failed to give notice required by Law

James Urquhart non-resident failed to give notice required by Law

George Whitney non-resident failed to give notice required by Law

Simon Pearson, ~~non-resident~~ failed to give notice required by Law

Simon Pearson not an occupant

Olive Pearson not an occupant

James Pearson not an occupant

Lemuel Pearson not an occupant

Olive Pearson not an occupant

Jane Pearson not an occupant

George Bell should be part of 93
first & second Range

Abigail Boyle should be 17 Block 158
Block Sixty

Patrick Burdick should be part of
11 first Range

Elijah D. Cummings should be 2
third Range

Albert Cummings should be 6
third Range

David J. Hall should be 9 second
Range

William Boyle should be 17 Block 158
Block Sixty

third Range

Albert Cummings should be 6
third Range

David J. Hall should be 9 second
Range

William Ryle should be 1 / Block 58
Rock Street

Anthony V. Harrison should be
Hamer Factory

Ambrose McKibbon should be
part of 26 Ames St Lawrence Rock

Michael J. McDonald should be
16 Main Street

Samuel Packhard should be part 9
9 first Range

Timothy Donahoe should be 11, 13 & 13
Block 58, Rock Street

John Meikle should be 10 instead 9

Merrickville Dec 13th 93

Notice is hereby given that a Court will be held pursuant to the Ontario Voters' Lists Act, 1889, at the Town Hall, Merrickville, on the 31st day of December 1893 at 10 o'clock a.m. for the purpose of hearing all complaints made against the Voters' list for the Municipality of Merrickville for 1894 particulars of which complaints are shown in the subjoined schedule.

All persons having business at the Court are hereby required to attend at the said time and place.

Dated at Merrickville this 13th day of Dec 1893

D. Johnston
Clerk of the said Municipality and Constituted Clerk of the said Court.

Schedule

Party Complaining	Person in respect to whom appeal is made	Grounds of Complaint alleged
David J. Hall allowed	Alexander Aitcheson	Should be assessed as Tenant part of the School House
	Thomas Berry	Should be assessed as Tenant part of ~~Lot~~ 23 Rear ~~& John Street~~
post'd	John Cairnwith	Should be assessed as Tenant Lots 15 & 16 Block 58. Brock Street
Post'd	Charles Howard Church	Should be Ass't. part 3
Post'd on appearance	Simeon D. Easton	Should be Ass't. part 3
	Joseph Holden	Should be assessed Tenant part of Lot 142 St Lawrence Street

		Lots 25 & 26 Block 58 Broad Street
Trustee	Blanche Howard Church	Should be assessed Tenant part 3
put on	Simon D. Carter	Should be assessed Tenant part 3
assessment	Joseph Hollingsworth	Should be assessed Tenant part of lot in Lawrence Street
Sh'h owner's name	Wm Johnston (omitted)	Should be assessed Tenant part of Lawrence Street.
on mar M's	Alexander Humphreys	Should be assessed occupant part which is first Range Main Street
put on	William Lisson	Should be assessed Tenant part of 1 first Range
put on omitted	William J. Merriman	Should be assessed owner part of 27 Block 58
abandoned	Edward A. Read	Should be assessed Tenant part of old first Mill
	William D. Scott	Should be assessed Tenant 1st from mid Street
Put on assessment	Henry [illegible]	Should be assessed owner of South Half of 108 St Lawrence St
	The Church (still Whitemarsh)	Should be assessed Tenant part of 3 south Range
Correct	Edmund Heath	Should be Edward Heath Jr
Correct	G.W. Whitemarsh	Should be George W. Whitemarsh
Off 1 On 2	James Gleason	Non-resident failed to give notice required by Law.
Off 1 On 2	Howard Harrison	Non-resident, failed to give notice required by Law.
Strike off part 1 put on part 2	Ephraim Dallman	non-resident failed to give notice required by Law
off 1 on 2	James Urquhart	Non-resident failed to give notice required by Law
off 1 on 2	George Whitney	Non-resident failed to give

Hamilton		notice required by Law
off 1 on 2	James Urquhart	Non-resident failed to give notice required by Law
off 1 on 2	George Whitney	Non-resident failed to give notice required by Law
"	Simon Pearson	Not an Occupant
"	Chas Pearson	Not an Occupant
"	Jane Pearson	Not an Occupant
allowed	George Bell	Should be assessed part of 27 & 28 first & Second Range
allowed	Abagail Boyle	Should be assessed for 17 Block 58 Brock Street
allowed	Patrick Cusick	Should be assessed part of 11 first Range
allowed	Elijah D. Cummings	Should be assessed for D third Range
allowed	Albert Cummings	Should be assessed for 6 third Range
allowed	David J. Hall	Should be assessed for 9 Second Range
allowed	William Boyle	Should be assessed for 17 Block 58, Brock Street
"	Anthony D. Harrison	Should be Hand Factory
allowed	Ambrose McKibbon	Should be assessed part of 26 Corner St Lawrence & Brock
allowed	Michael J. McDonald	Should be assessed 16 Main Street
allowed	Samuel Lockhart	Should be assessed part of 10 first range
allowed	Timothy Donohue	Should be assessed 11, 12 & 13 Block 58, Brock Steet
allowed	John Meir	Should be assessed 10 instead of 9

CERTIFICATE OF JUDGE.

I, James Reynolds the junior, Judge of the County Court of the United Counties of Leeds and Grenville, pursuant to Section 17, of "THE ONTARIO VOTERS' LISTS ACT, 1889," do hereby certify that the annexed is a corrected copy of the List of Voters for the year 1892, received by me from the Clerk of the Municipality of the Village of Merrickville in the said United Counties, according to my revision and correction thereof pursuant to the provisions of the said Act.

DATED at the TOWN OF BROCKVILLE, this 7th day of December A.D. 1892

James Reynolds

JUDGE.

VOTERS' LIST—Form 16. Printed and Printed at Times Office, Brockville, Ont

STATEMENT OF ALTERATIONS BY JUDGE.

(Section 17, Sub-Section 1.)

BE IT REMEMBERED, that upon a final revision and correction of the List of Voters of the the Municipality of the Village of Merrickville for the year 189 2, pursuant to the provisions of "*The Ontario Voters' Lists Act, 1889*," the following changes were duly made by me in the copies of the said list received by me from the Clerk of the said Municipality, viz.:

1. The following persons are added to the said list:

NAME	Polling Sub-Division	Part of List	Property or other Qualification
Ritchieson, Alex.	1	1	ft 9 Main St. Ku. F. + D
Berry Thos.	1	1	25 Bruce St Ku. F. + D
Farnworth John	1	1	15.16 B. Bruce Ku. F. + D
Church Chas. Howard	1	3	Ku. F.
Carson Simon. J.	1	3	Ku. F.
Johnston John	1	1	Lot 9.14th R. Ku. F. + D
Kempffer Alex'dr	1	3	Ku. F.
Lisson Wm	1	1	12.4 R. Ku. F. + D.
Newman Wm J.	1	1	pt 27. R3. 45 Ku. F. + D
Thetford Henry	1	1	S½ 105 St L. Ku. F. + D
Gleadson, Jas.	1	2	F. Blk 3 Main, D.
Harrison Howard	1	2	pt 9 Wel. D.
Dallmay Ephriam	1	2	pt 4 St John D
Urquart Jas	1	2	21 Bruce, D.
Whitney Geo.	1	2	pt 6 St L. D.
~~Ritchieson Alex~~	1		
Berry Thos.	1		

2. The following persons are struck off the said List :

NAME	Polling Sub-Division	Part of List	Property or other Qualification
Gleason Jas	1	1	3 B.3/6 D.M.D
Harrison Howard.	1	1	pt 9 Wel. D.M.D.
Gallman Ephriam	1	1	pt 11 Wel. D.M.D
Urquart Jas	1	1	21 Bruce D.M.D
Whitney Geo.	1	1	pt 6 St Law. D.M.D
Autchesby Alex.	1	3	Do. D.
Burry Thos.	1	3	Do. D.

3. The following changes are made in the property described opposite to the names of voters otherwise correctly inserted:

NAME	Polling Sub-Division	Part of List	Property or other Qualification as Originally Described on List	Property or other Qualification as Altered
Bell. Geo.	1	1	3 Brock	2+3 1st+2nd Roll
Cusick Patrick	1	1	14 Brock	14 1st Roll
Boyle Abigail	1	2	2 Brock	17 B 58 Brock
Cummings Elijah	1	1	B. Wel.	10 3rd Roll
Cummings Albert	1	1	C Wel.	C 3rd Roll
Stall Daniel J.	1	1	9 Wel.	9 2nd Roll
Boyle Wm	1	1	2 Brock	17 B 58 Brock
Harrison Anthony J	1	1	pt. Lot 3 Con. 7 Ely	Stan. Ely
McKibbon Ambrose	1	1	pt 4 Brock	26 con 3 N of 8
McDonald Michl. J.	1	1	pt 8 + 9 Con A	16 Brock
Lockhart Samuel	1	1	pt 10 Brock	pt 10 1st Roll
Donohue Timothy	1	1	6 7 8 B. 58	11 12 13 B 58 Brock
Smith John	1	1	9 Brock	10 Brock

4. The following changes are made in the names of voters incorrectly named:

Name Originally on List	Polling Sub-Division	Part of List	Name as Altered	Property or other Qualification
Cratt Edmond	1	3	Cratt Edward	W. J
Whitmarsh G. W.	1	3	Whitmarsh Geo. A	W J

Merrickville
1892

WITNESS my hand this 24th day of December 1892

County Judge, Co. of

Part 1 The following names are added to the List

Name	Lot.	Street	Qualification
Aitcheson Alexander	Pt Stone	S.N.	M 7 O J
Berry Thomas	28	Brock	M 7 J.
Fennerty John	15.16	B 38 Back	M 7. J
Johnston John	L.9	4th Range	M 7. J
Lisson Wm	1	9th Range	M 7 J
Newman Wm J.	pt 27	B 45.	M 7. O
Thetford Henry	S½ 10 S	St L	M 7. O

Part 2

Ghiston James	3 Block 56	Main	O
Harrison Howard	pt 9.	Wellington	O
Jellman Ephraim	pt 4.	St John	O
Urquhart James	21	Brock	O
Whitney Geo.	pt 6.	St L.	O

Part 3

Church Charles Howard			M 7
Easton & Simon J.			M 7
Kumpffer Alex.			M 7